2025 PSLE September Intensive Revision @ Perceptum Horizon Learners

28th August 2025
Dear Parents/家长们好!

Thank you for your continual support in entrusting your children to Perceptum Horizon Learners. I am pleased to announce that the Registration for the PSLE September Intensive Revision is now open at the website: https://www.perceptumhorizonlearners.com/sept-2025-workshop

感谢您一直以来的支持，将您的孩子托付给 Perceptum Horizon Learners。我们已经开放了小六会考的九月英语与科学辅助课程, 欢迎到以下网站上注册： https://www.perceptumhorizonlearners.com/sept-2025-workshop

"If a child cannot learn in the way we teach, we must teach in a way the child can learn." – Unknown

P6 SCI [Intensive] Revision
P6 SCI [Intensive] Revision September Workshop covers main important concepts coupled with answering techniques required for each concept to tackle exam based questions. The workshop spreads over 3 days and is conducted by - Ms Victoria. **Session 1** [9.00 am – 12.00 pm]**: 8th - 10th September 九月 [Mon - Wed 周一 至 周三]** **P6 – $340 [inclusive of materials cost, with light snacks provided] + 9% GST**

Sign-up Details

- Registration can be done online at https://www.perceptumhorizonlearners.com/sept-2025-workshop
- Kindly note that there is a limit to the group size of each session, so do sign up early to avoid disappointments since the places are usually snapped up very quickly as there are Non-Perceptum pupils who have been waiting to join the workshops.
- The centre reserves the right to make necessary changes to the existing time slots.
- Payment can be made through one of the following methods:
  - **Fund transfer to OCBC 518-777172-001 or UEN [OCBC] 201400152W**
    Please indicate: **PSLE SCI TB Sept**
    for _____ [Child's name]
    Kindly email the screenshot to perceptumhorizonlearners@gmail.com when you made the transfer。 ☺ Places will only be confirmed upon receipt of payments.
    OR
  - **Crossed Cheque** addressed to: **Perceptum Science Pte Ltd**
    On reverse of cheque please indicate Child's name/Name of June workshop/contact nos.
    You may hand in to the respective teachers before class.

If you do have any further queries feel free to drop me a note at 80179008 or perceptumhorizonlearners@gmail.com

Hope to hear from you soon!

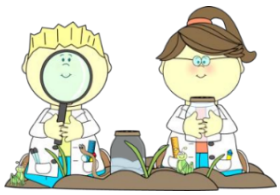

Best Regards
Ms Victoria
Perceptum Horizon Learners
80179008